

Torn Between Two Lovers

1st Alto

Arr. Jack End

no vib.

mp
unison (no vib)

1

ppp

(ppp)

2

3

Semi-solo

4

5

mp

1.

p. 2. 1ST ALTO

"TORN..."

DS: ©

⊕ Coda

Bill: Conduct-Rubato

VOICE

a tempo

Play

in tempo

ff

A series of seven empty musical staves for the remainder of the page.

NO. M. 2 10 STAVE
1595 B'WAY. N. Y.

1st Alto - pg 2

63

Torn Between Two Lovers

2nd Alto

Arr. Jack End

no vib

mp unison (no vib)

fff

VIB

D.S. al Coda

"TORN!!!"

Coda

Rubato - (Bill Conducts)

a tempo

Play

2nd Alto

VOICE +

Brass

a tempo

ff

Torn Between Two Lovers

1st Tenor

Arr. Jack End

no vib on DownBEAT

NO. M-2 10 STAVE
1595 B-WAY, N. Y.

MADE IN U. S. A.

"TORN..."

5

1st Tenor

1. OMIT NO Repeat

2. STAY UP D.S. al Coda

4/4

Coda

sit Down
Rubato
VOICE

Brass >>> >>>

a tempo

Play

ff

Torn Between Two Lovers

2nd Tenor

Arr. Jack End

no vib. unis (no vib)

mf

ppp

mf

2 **3**

4 Stand up - Phrase with voice *mf*

mf

"TORN..."

5

2ND TENOR

D.S. al Coda

Five empty musical staves.

2nd Tenor - pg 2 -

Torn Between Two Lovers

Baritone Sax

Arr. Jack End

no vib

semi-solo

mp

6

vib

1

2

3

8

stand up - Phrase with voice

4

mf

5

6

Cut to 2nd ending

1.

2.

7

D.S. al Coda

8

Coda Rubato "TORN..." Play Bari

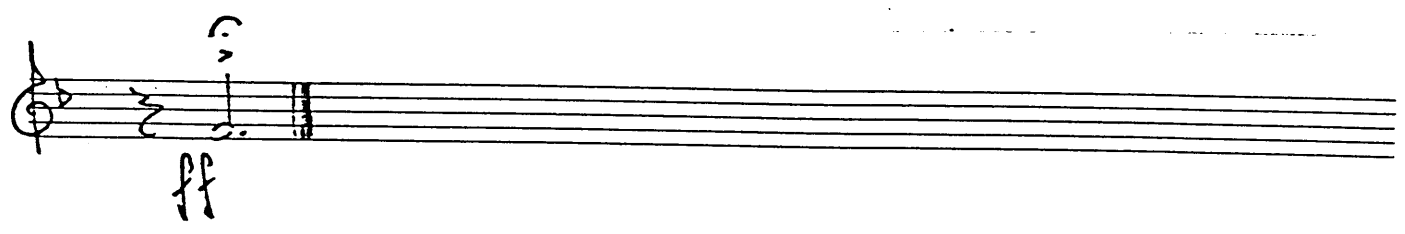
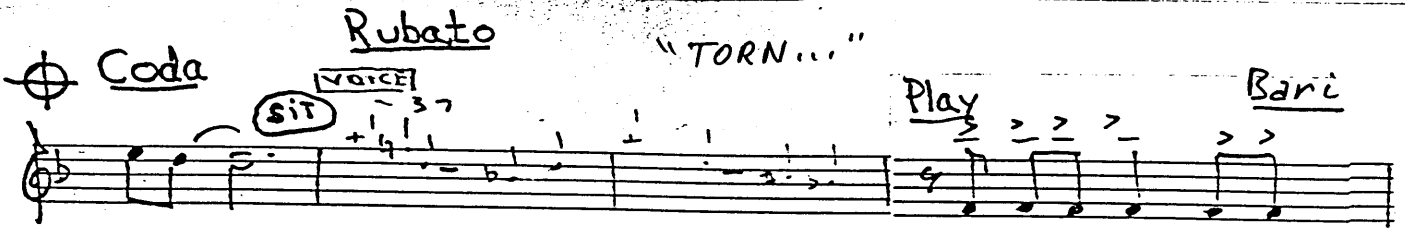

ff

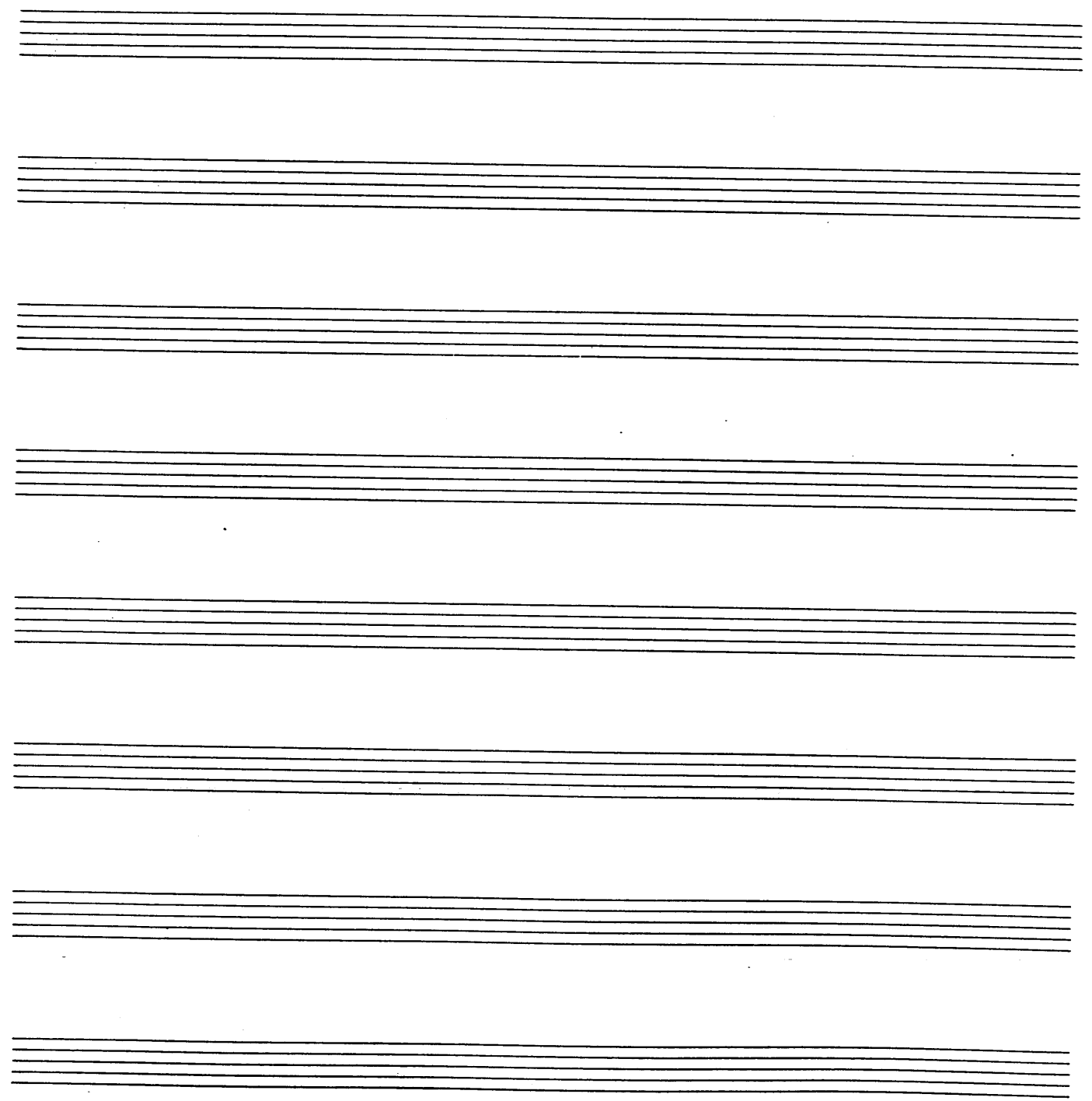

8/526

Torn Between Two Lovers

1st Tmpt.

Arr. Jack End

Torn Between Two Lovers

2nd Tmpt. Arr. JACK END

3

1

Harmon-shank mute

mp

(Harmon)

2

3

4

5

Derby

D.S. al Coda

Coda

(Derby) Rubato

Breath accent

open

ff atempo

Torn Between Two Lovers

3rd Tmpt

Arr. Jack End

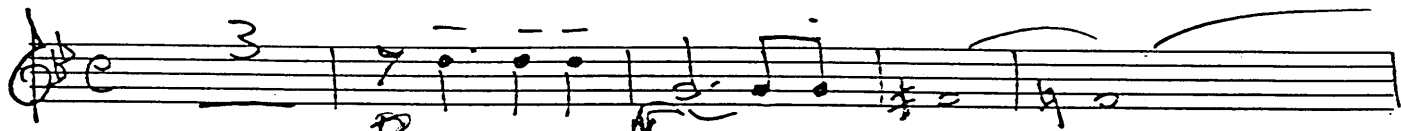

[1] Harmon-shank removed

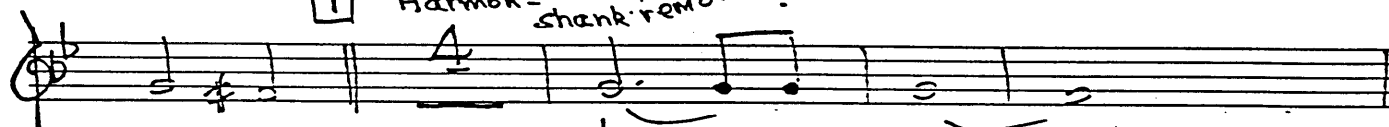

(Harmon)

[2] mp

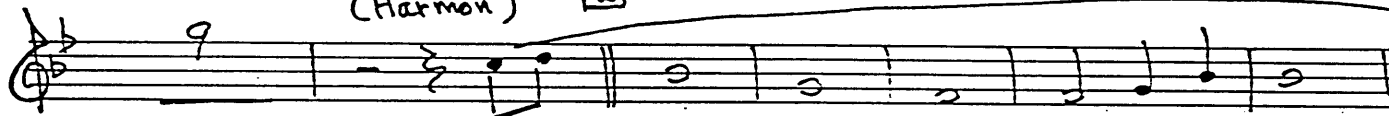

[3]

Harmon 3

[4]

[5] mp

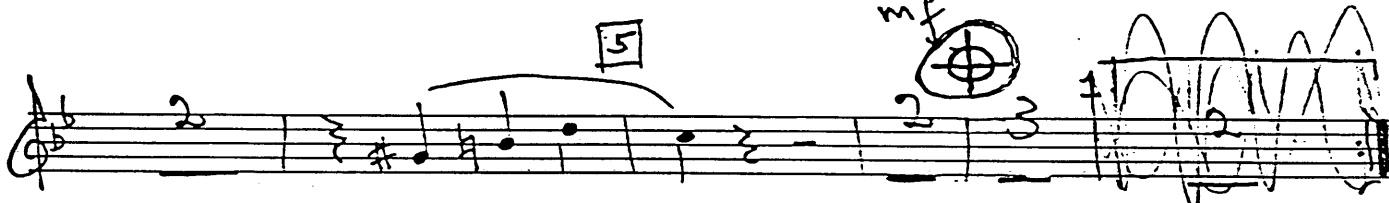

2. Derby

D.S. al Coda

Coda

(Derby) Rubato

Breath accent

open

ff

a tempo

ff

"Torn Between Two Lovers"

4th Tmbl Arr. Jack End

3
p
dim.....

1
Harmon-shank removed

9
(Harmon) 2
mp

3
4

4
mf

5
1. 2 3

2. Derby D.S. al Coda

Coda (Derby) Rubato Breath accent open a tempo

Torn Between Two Lovers

1st Trombone

Arr. Jack End

Torn Between Two Lovers

2nd Trombone

Arr. Jack End

3

9:bb
bb

9

dim.....

1

cup mute

4

9:bb
bb

(cup)

2

mp

9

9:bb
bb

3

9:bb
bb

60

4

5

9:bb
bb

Derby

ppp

D.S. al Coda

9:bb
bb

⊕ Coda

(Derby)

Robato

Breath accent

open

ff

ff a tempo

9:bb
bb

Torn Between Two Lovers

3rd Trombone

Arr Jack End

Torn Between Two Lovers

4th Trombone

Arr. Jack End

Torn Between Two Lovers

Piano

Arr. Jack End

Saxes

Play

Bb⁷_m

D^b6_m

C⁷_m

Bb⁷_m

E^b7

Bossa nova rhythm

E^b7

A^bMaj⁷

F⁷_m

B^b7_m

E^b7

A^bMaj⁷

vibrato

A^bMaj⁷

F⁷_m

B^b7_m

E^o

A^b

B^b7_m

A^b

B^b7_m

B^b7_m

E^b7

A^b

F⁷

B^b7_m

E^b7

A^bMaj⁷

A^b7

B^b7_m

E^b7

A^b

F⁷

B^b7_m

D^b

B^b7_m

TORN...

Piano

E^b7

E9

E^b7

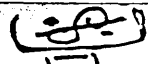

B^b7

E^b

C7

F7

B^b7

E^b

A^bMaj7

F7

5

B^b7

E^b7

GO TO FRONT

GO TO FRONT

f, 11

B^b7

E^b7

B^b7

E^b7 (b9)

A^bMaj7

F7

E9 (#11)

E^bMaj7

C7

D.S. al Coda

Coda

Rubato

voice E^b7

E^b7 (b9)

A^bMaj7

A^bMaj7 (6)

a tempo

Torn Between Two Lovers

Bass

Arr. Jack End

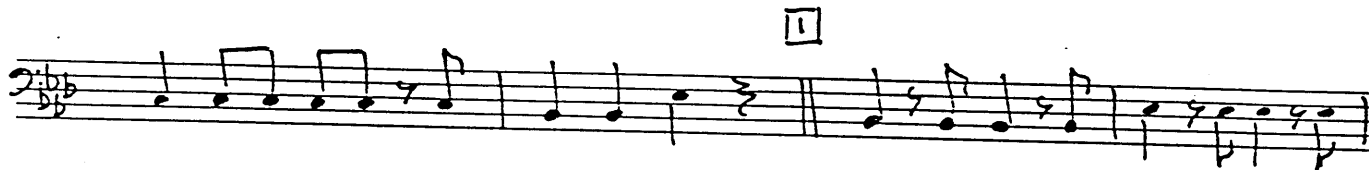

2

"TORN..."

Bass

Coda

Rubato

Torn Between Two Lovers

Drums

Arr. Jack End

on bell of
ride cymb.

4

1 Bassa Nova Rhythm

VOICE

8 5 3 3 1 2 2 2

16 8 3 9

1. 2. Rules 2

D.S. al Coda

⊕ Coda

Rubato

Tom Tom s

cymb-ket ring

Torn Between Two Lovers

Guitar

Arr. Jack End

Bossa Nova Rhythm
1 - 2 3 4 5 6 7 8 9 10 11 12

11 Bb^7_{mi} Eb^7 $AbMaj^7$ F^7_{mi}

Bb^7_{mi} Eb^7 $AbMaj^7$ C^7_{mi} B^7_{mi} Bb^7_{mi}

Eb^7 $AbMaj^7$ F^7_{mi} Bb^7_{mi} G° Ab Bb° Ab

Bb^7_{mi} A^7_{bs} 2 Bb^7_{mi} Eb^7 Ab

F^7 Bb^7_{mi} Eb^7 $AbMaj^7$ Ab^7 3 Bb^7_{mi}

Eb^7 Ab F^7_{mi} Bb^7_{mi} D^b Bb^7_{mi}

Eb^7 E^9 Eb^7 4 Bb^7_{mi} Eb^7 C^7_{mi}

F^7 Bb^7_{mi} Eb^7 $AbMaj^7$ F^7 5 Bb^7_{mi}

"TORN..."

Gtr.

E^b?

C[?]
mi

F[?]

B^b?
mi

E^b?

1st ending
6-1-1
1. A^b B[?]
mi

B^b?
mi

E^b? (b9)
rit

2.

A^b

B[?]
mi

B^b?
mi

E^b? (b9)

A^b Maj[?]

E[?]
mi

E⁹ (#11)

E^b Maj[?]

C[?]
mi

B[?]
mi

D.S. al Coda

Coda

F[?]

Rubato

B^b?
mi

E^b? (b9)

A^b Maj[?]

A^b Maj[?]

al tempo

8/5/20

Vocal Guide TORN BETWEEN TWO LOVERS

There are times when a woman has to say what's on her mind
Even though she knows how much it's gonna hurt
Before I say another word, let me tell you I love you
Let me hold you close and say these words, as gently as I can.

There's been another man, I've needed and I've loved
But that doesn't mean I love you less.
He knows he can't possess me and he knows he never will
There's just this empty place inside of me that only he can fill

* Torn between two lovers, feeling like a fool
Loving both of you is breaking all the rules
Torn between two lovers, acting like a fool (second time go to ***)
~~causes~~ ^{blame} loving you both is breaking all the rules

~~I really couldn't give a damn if you favored and walked away~~
(Back to *)

x x loving you / both, is / breaking all the rules